

Patient report

Bio-Rad DATE: 09/06/2019
D-10 TIME: 03:02 PM
S/N: #DJ4I016123 Software version: 4.30-2
Sample ID: 10543887
Injection date 09/06/2019 02:51 PM
Injection #: 14 Method: HbA1c
Rack #: --- Rack position: 7

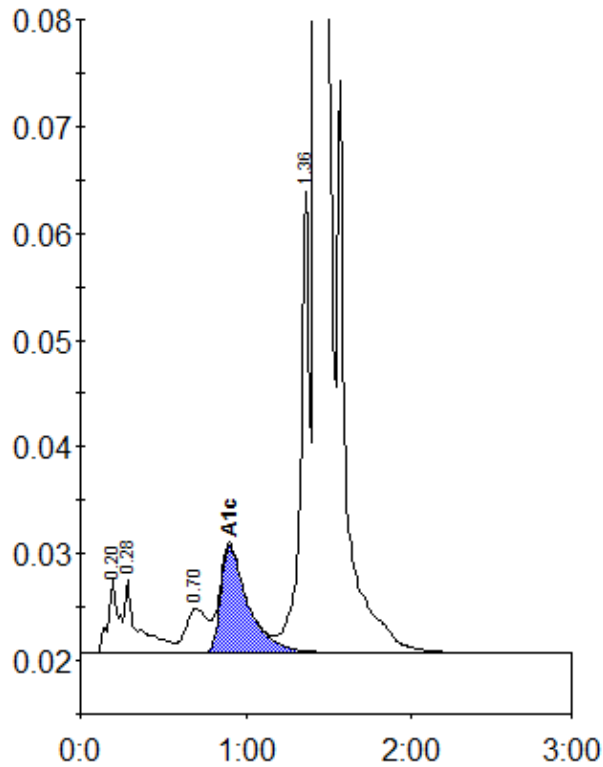

Peak table - ID: 10543887

Peak	R.time	Height	Area	Area %
A1a	0.20	6921	30524	1.1
A1b	0.28	6953	40245	1.4
LA1c/CHb-1	0.70	4193	37696	1.3
A1c	0.90	10083	117043	5.5
P3	1.36	43261	163295	5.6
A0	1.43	767584	2516868	86.6
Total Area:	2905670			

Concentration:	%
A1c	5.5